

# Artecy

## CROSS STITCH

### Mini Juno Beach Pier



\* Original image© Beth Varian - Unsplash  
Cross Stitch Design by Tereena Clarke.

Completed Size = 200w x 97h Stitches

14 Count, 14.5w x 7h inches (37cm x 18cm)

16 Count, 12.5w x 6h inches (32cm x 15.5cm)

18 Count, 11.5w x 5.5h inches (29cm x 14cm)

Uses 75 DMC cotton colours. Only full cross stitches are used in this pattern.

# *Pattern Instructions*

\* This pattern can be worked on any fabric type, colour or count you prefer. To work out the size of the finished article, take the number of stitches wide and high and divide it by the count of your fabric (e.g. 14,16,18 count aida etc) to get the size in inches. Times it by 2.54 to get centimetres. We have the sizes in inches shown on the previous page. Also leave at least a few inches of fabric around each side of the design to assist in framing. The higher the fabric count the smaller the completed project will be.

\* To put the pattern together look in the top and bottom corners. The page numbers in brackets show which page number it joins up to. Page 1 always starts at the top left hand side of the pattern. Our pages also have a shaded grey section. This indicates a 3 row overlap from adjoining pages to assist with reading the pattern. **PLEASE DO NOT RESTITCH THIS AREA.**

\* You should begin at the centre of the pattern. To find the centre of the pattern it is just a matter of laying the pattern out and locating the arrows at the top and left hand side of the patterns, they are determined by dividing the stitch numbers wide and high in half. Where the two points meet in the middle, that is the centre.

\* If you need more assistance to find the middle of your pattern or the page layout, please see the notes section on the colour symbol chart. The easiest way to stitch this pattern, as it has multiple pages, is to stitch one page at a time.

\* We suggest using two strands of floss for each stitch and one strand for backstitching if the pattern calls for it.

We hope you enjoy stitching our pattern.

Thanks and Best Wishes  
Tereena Clarke

Artecy Cross Stitch  
Po Box 3474  
Tuggerah, NSW 2259  
Australia

Websites: [www.artecy.com](http://www.artecy.com) and [www.artecyshop.com](http://www.artecyshop.com)  
Email: [artecy@artecy.com](mailto:artecy@artecy.com) or [stitch@artecyshop.com](mailto:stitch@artecyshop.com)

\*Patterns are strictly for personal use only. It is against our copyright to make kits for sale from our designs or to sell, copy or redistribute this pattern in any form. You may not upload our patterns to any internet forums or groups or any other website. You may make 1 copy of this pattern for a working copy for your own personal use if needed.



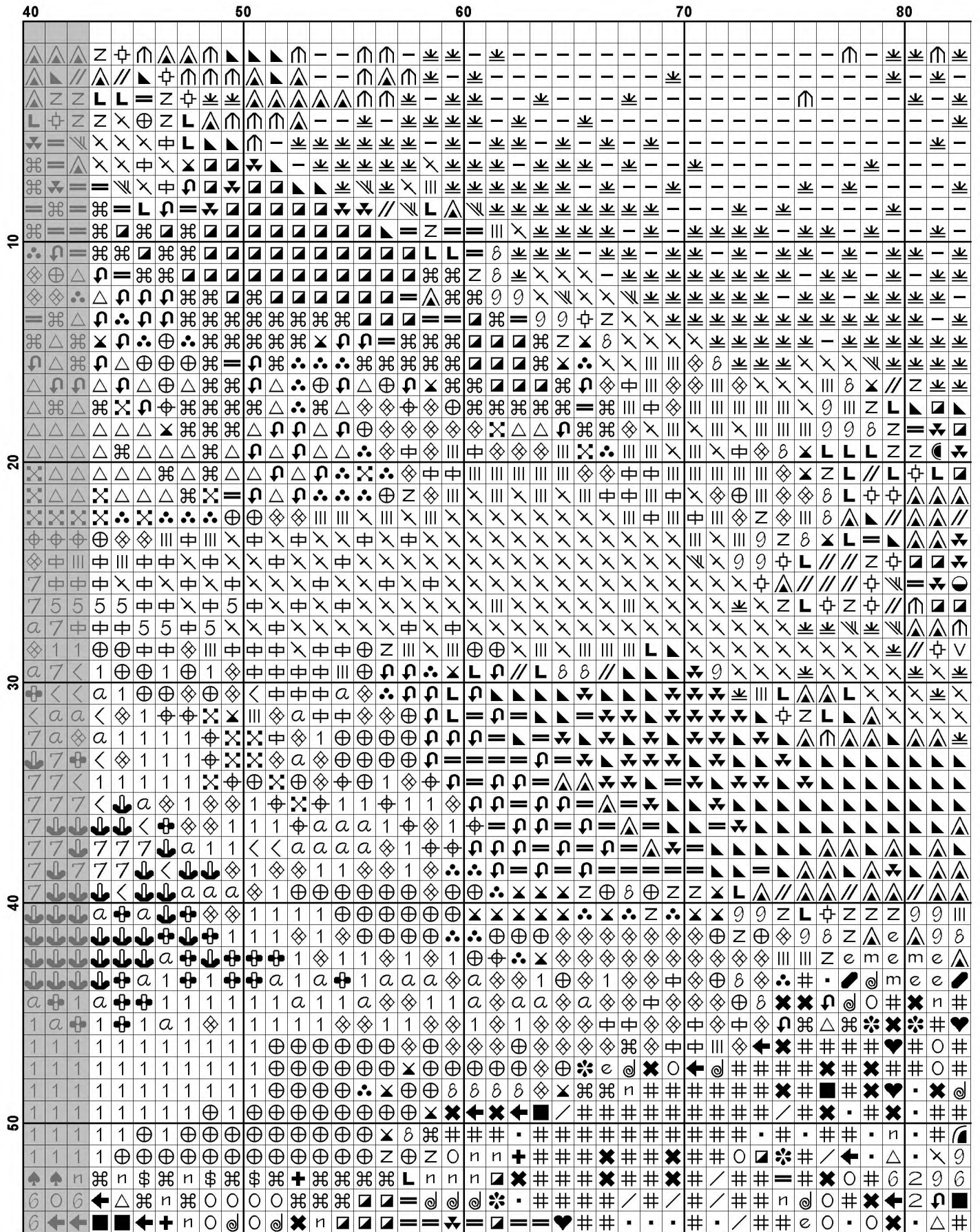

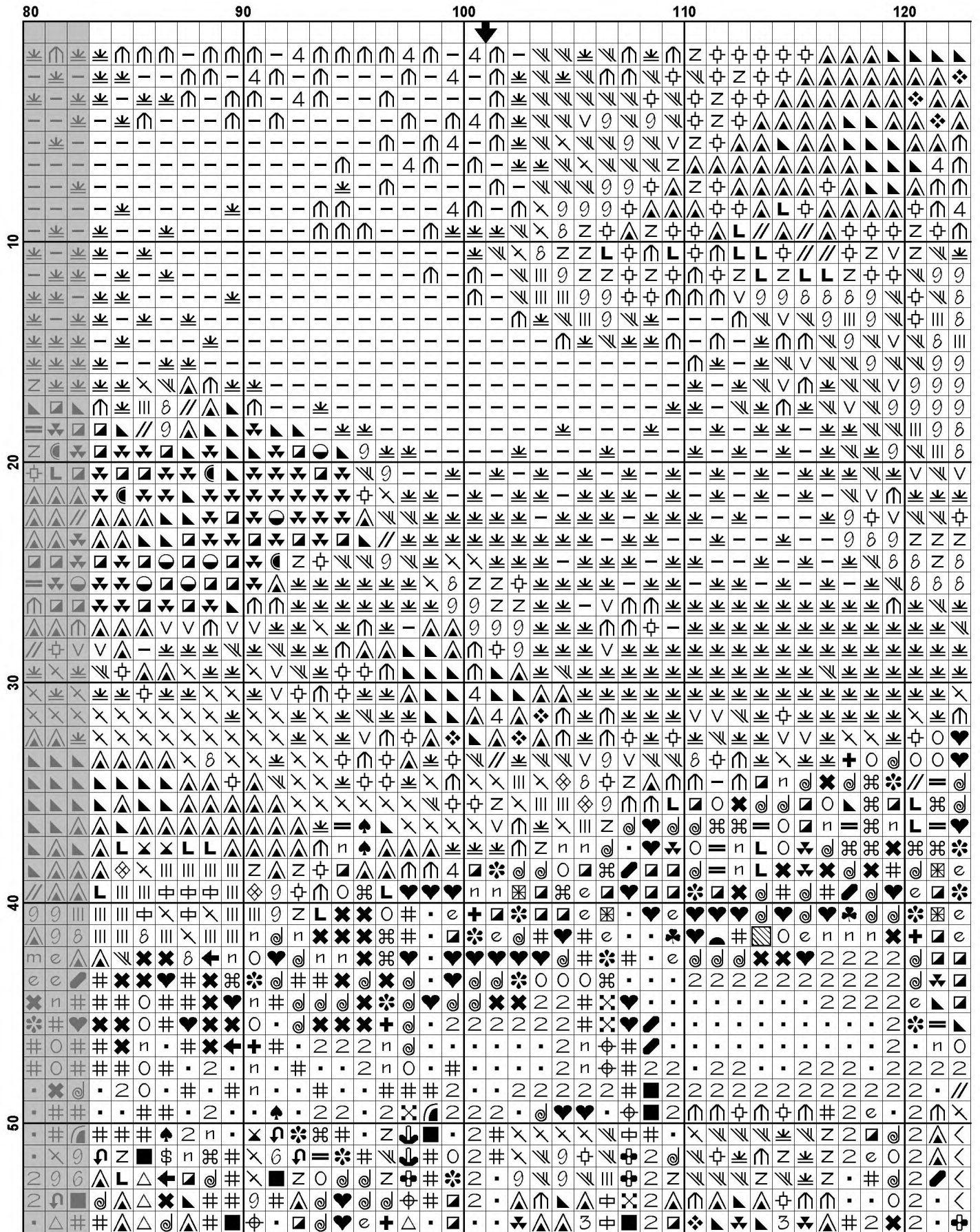

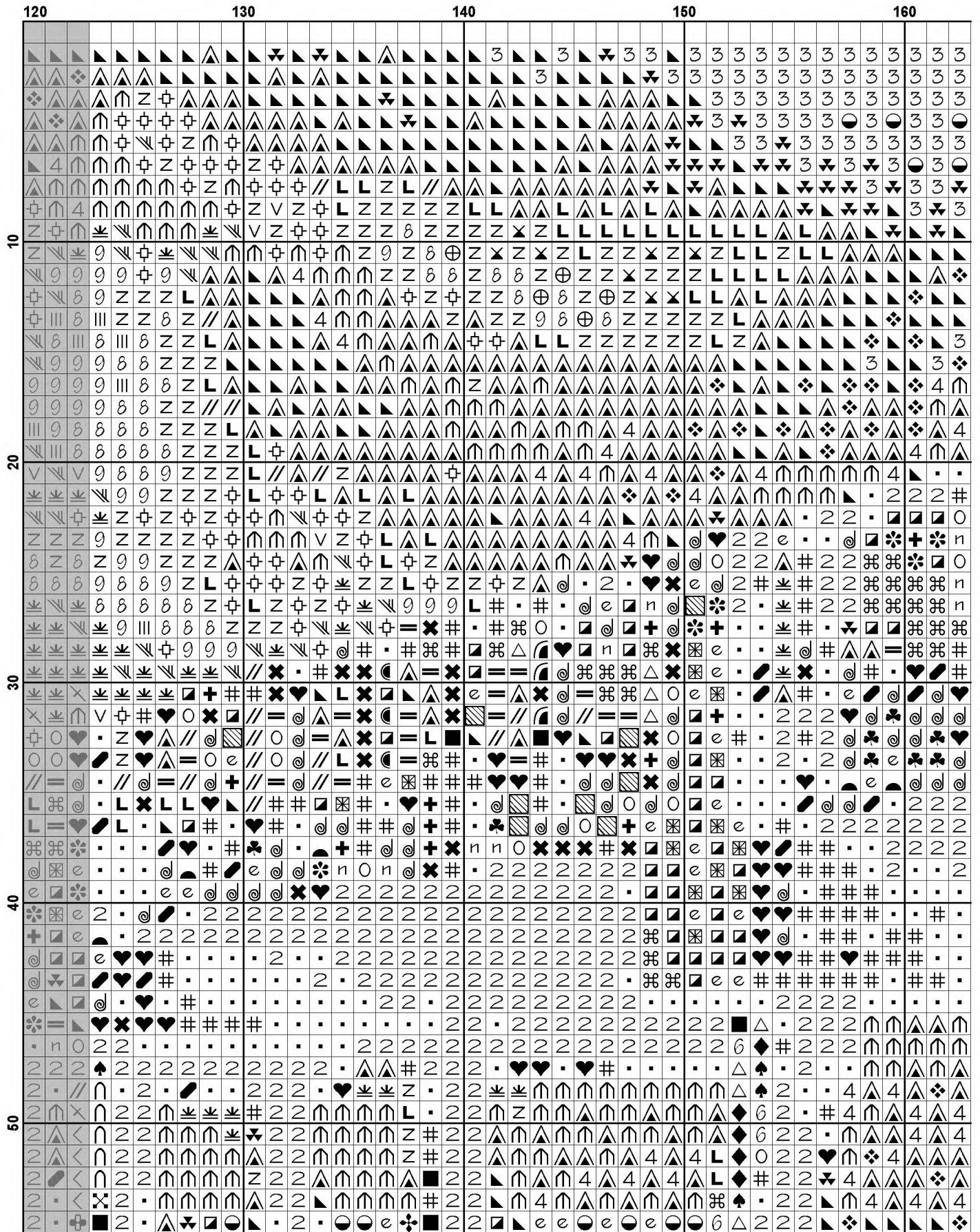

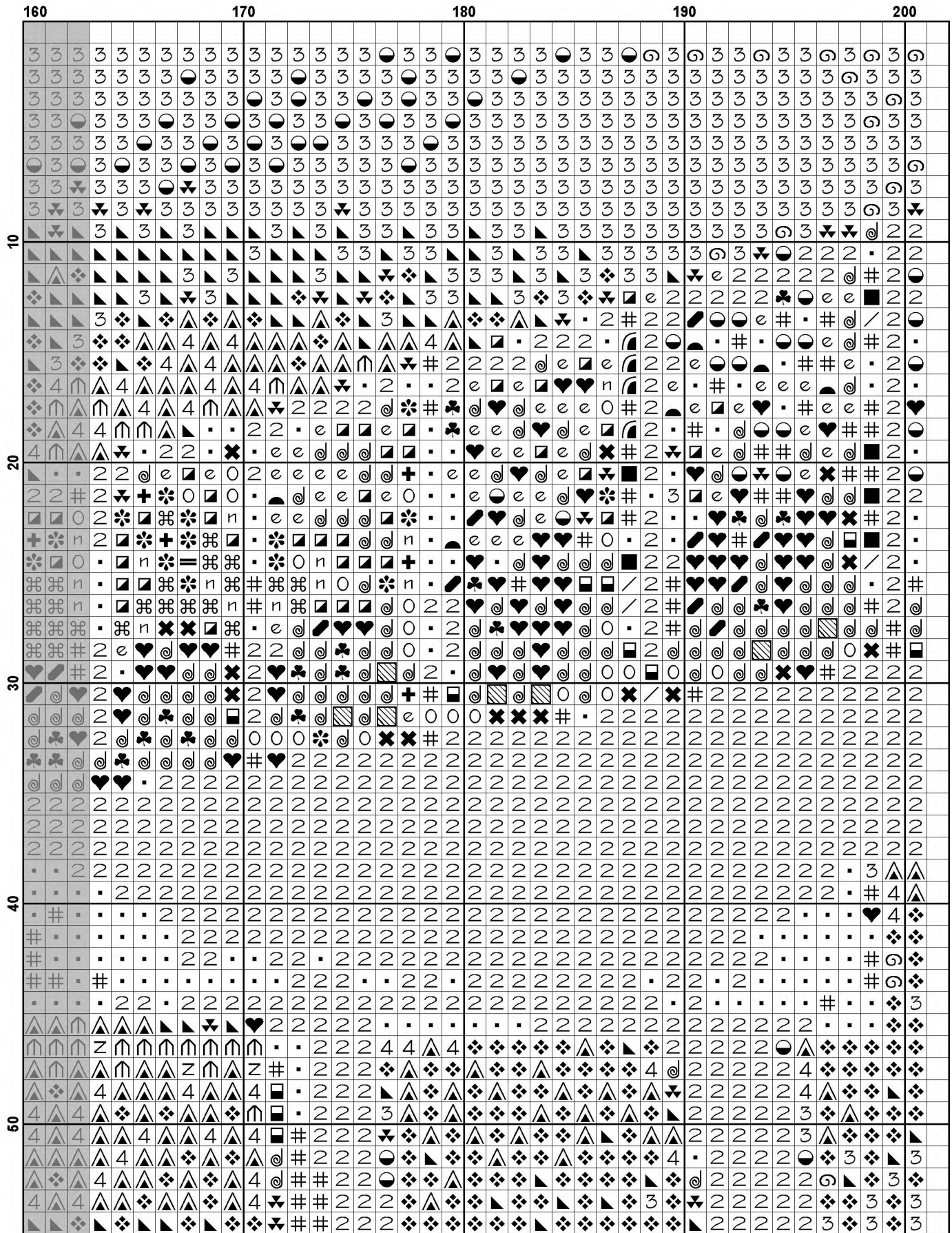





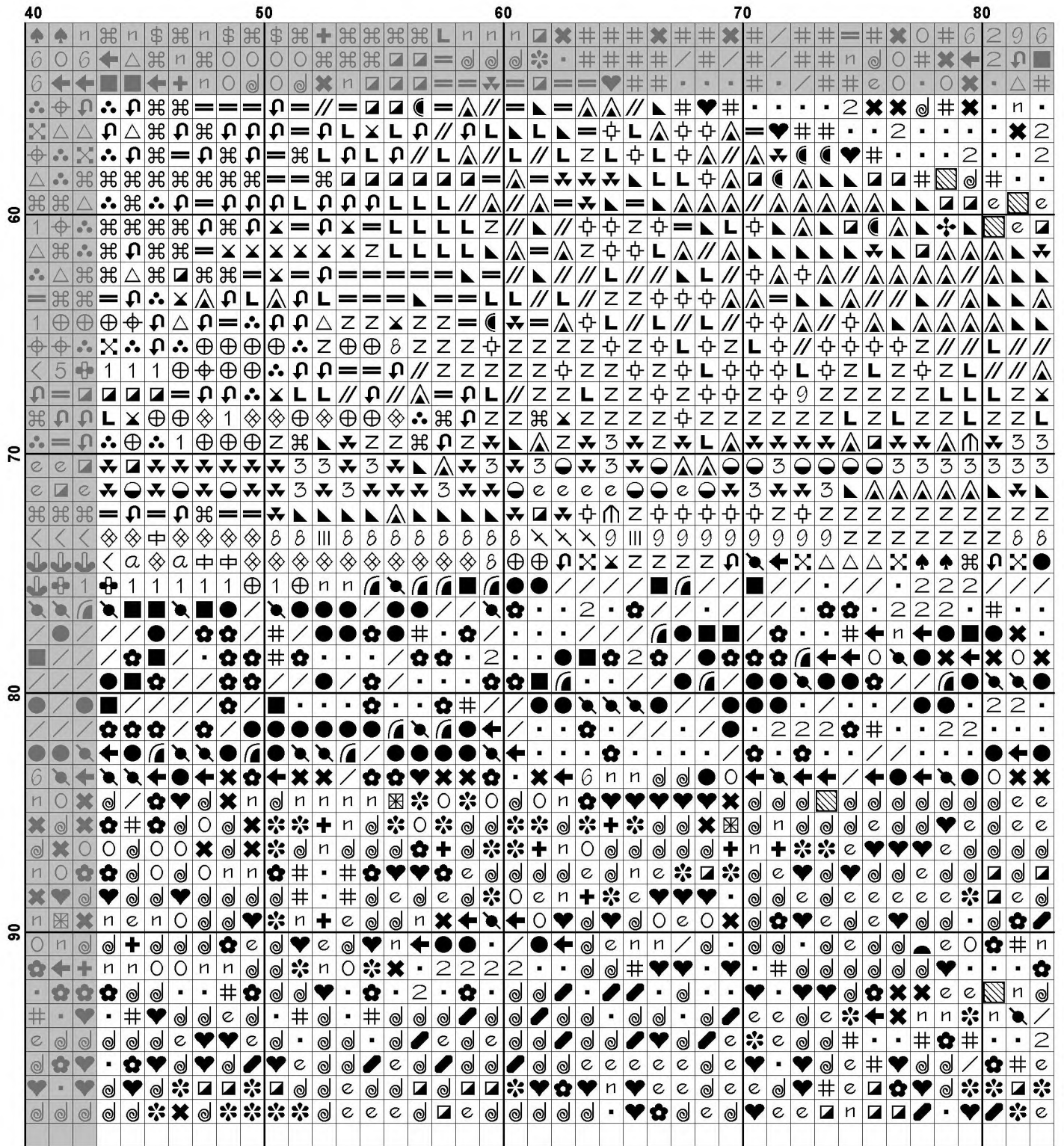

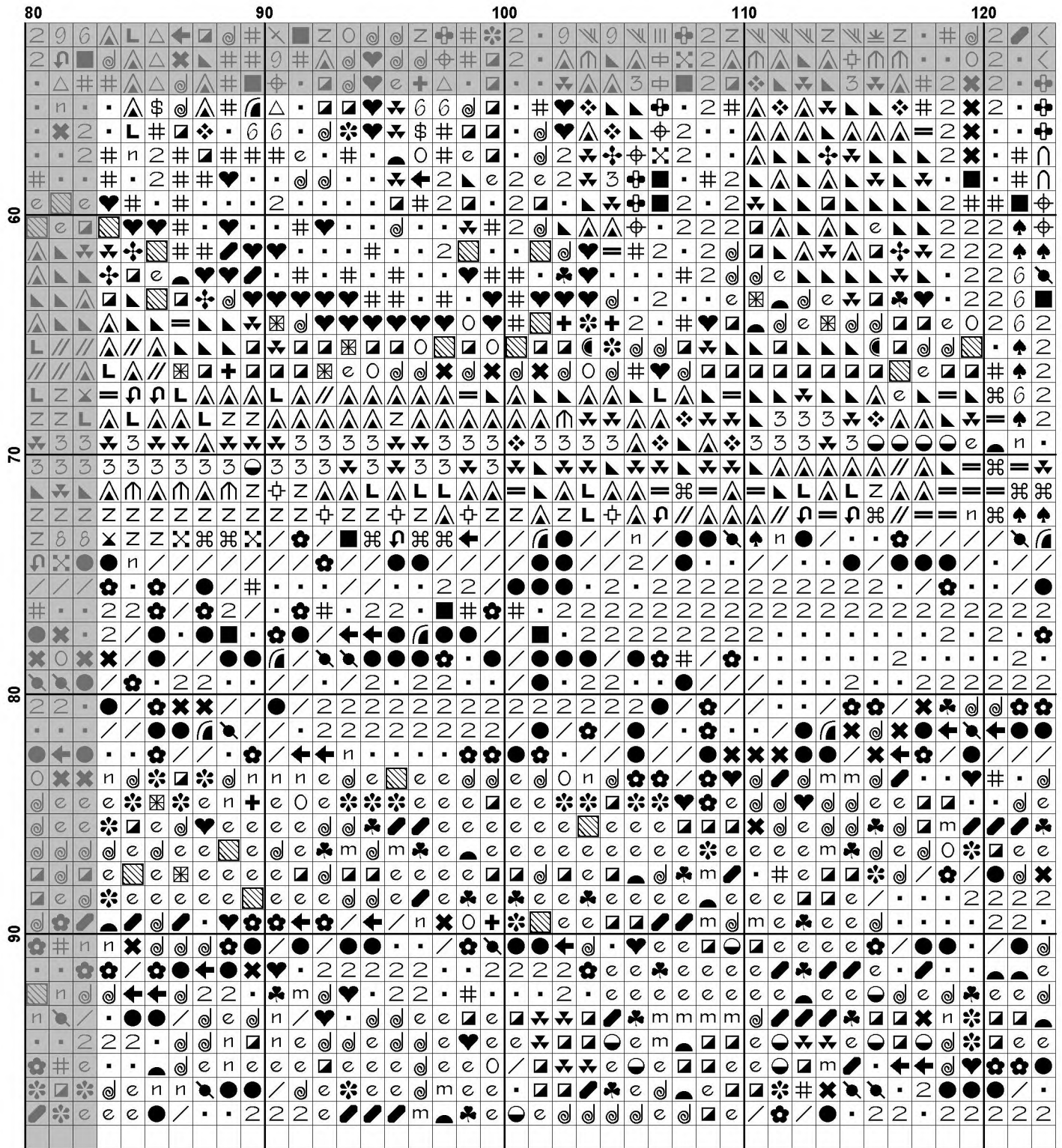

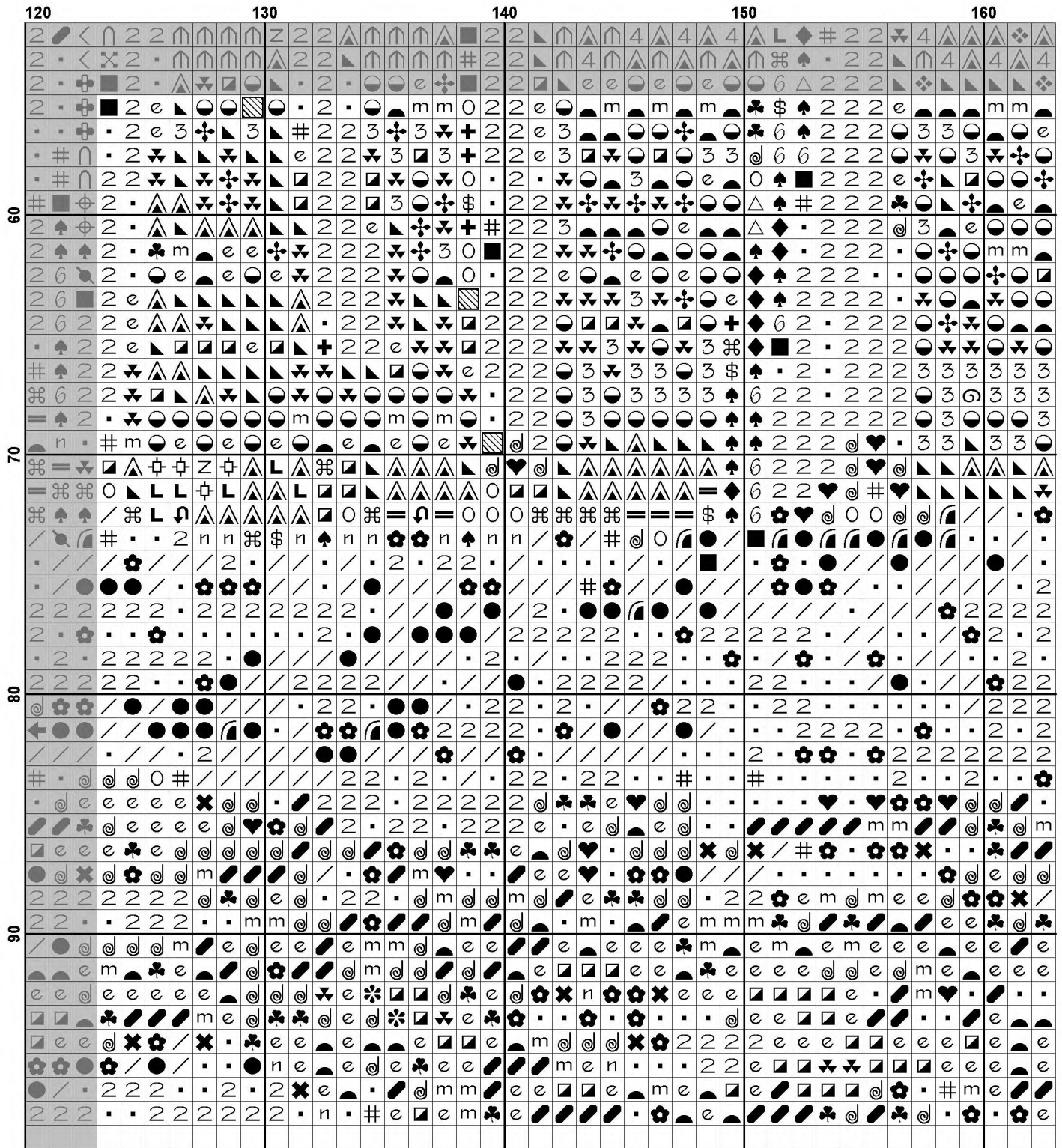

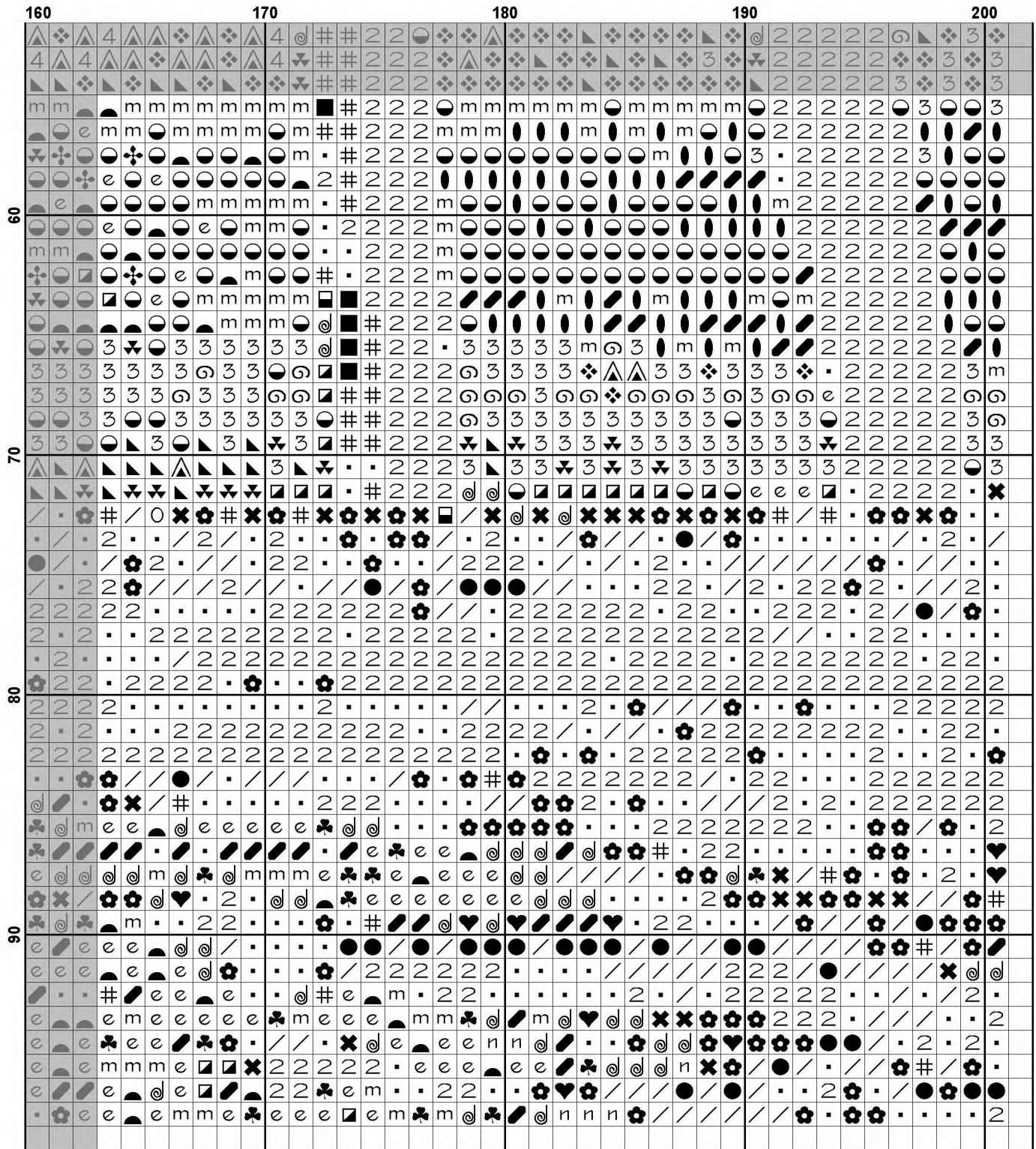









































































**Pattern Name:** Mini Juno Beach Pier  
**Designed By:** Photo by Beth Varian - Unsplash  
**Company:** Artecy Cross Stitch  
**Copyright:** Copyright Artecy Cross Stitch. All rights Reserved.  
**Fabric:** Aida 14, White  
 200w X 97h Stitches  
**Size(s):** 14 Count, 14-1/4w X 6-7/8h in  
 16 Count, 12-1/2w X 6h in  
 18 Count, 11w X 5-3/8h in

**Floss Used for Full Stitches:**

Symbol	Strands	Type	Number	Color
	2	DMC	152	Shell Pink-MD LT
	2	DMC	160	Gray Blue-MD
	2	DMC	169	Pewter-LT
	2	DMC	224	Shell Pink-VY LT
	2	DMC	300	Mahogany-VY DK
	2	DMC	310	Black
	2	DMC	315	Antique Mauve-VY DK
	2	DMC	317	Pewter Gray
	2	DMC	318	Steel Gray-LT
	2	DMC	400	Mahogany-DK
	2	DMC	402	Mahogany-VY LT
	2	DMC	407	Desert Sand-DK
	2	DMC	413	Pewter Gray-DK
	2	DMC	414	Steel Gray-DK
	2	DMC	420	Hazelnut Brown-DK
	2	DMC	434	Brown-LT
	2	DMC	435	Brown-VY LT
	2	DMC	436	Tan
	2	DMC	445	Lemon-LT
	2	DMC	451	Shell Gray-DK
	2	DMC	452	Shell Gray-MD
	2	DMC	535	Ash Gray-VY LT
	2	DMC	613	Drab Brown-VY LT
	2	DMC	632	Desert Sand-UL VY DK
	2	DMC	645	Beaver Gray-VY DK
	2	DMC	648	Beaver Gray-LT
	2	DMC	725	Topaz
	2	DMC	726	Topaz-LT
	2	DMC	728	Topaz
	2	DMC	744	Yellow-Pale
	2	DMC	758	Terra Cotta-VY LT
	2	DMC	779	Cocoa-DK
	2	DMC	801	Coffee Brown-DK
	2	DMC	814	Garnet-DK
	2	DMC	815	Garnet-MD
	2	DMC	838	Beige Brown-VY DK
	2	DMC	840	Beige Brown-MD
	2	DMC	841	Beige Brown-LT
	2	DMC	842	Beige Brown-VY LT
	2	DMC	844	Beaver Brown-UL DK
	2	DMC	902	Garnet-VY DK
	2	DMC	918	Red Copper-DK
	2	DMC	919	Red Copper
	2	DMC	930	Antique Blue-DK
	2	DMC	938	Coffee Brown-UL DK

Symbol	Strands	Type	Number	Color
	×	2	DMC 945	Tawny
	◆	2	DMC 976	Golden Brown-MD
	⊕	2	DMC 977	Golden Brown-LT
	∇	2	DMC 3041	Antique Violet-MD
	×	2	DMC 3064	Desert Sand
	5	2	DMC 3078	Golden Yellow-VY LT
	.	2	DMC 3371	Black Brown
	e	2	DMC 3740	Antique Violet-DK
	8	2	DMC 3771	Terra Cotta-UL VY LT
	⌘	2	DMC 3772	Desert Sand-VY DK
	⊗	2	DMC 3776	Mahogany-LT
	▨	2	DMC 3787	Brown Gray-DK
	⊠	2	DMC 3790	Beige Gray-UL DK
	⌒	2	DMC 3799	Pewter Gray-VY DK
	a	2	DMC 3822	Straw-LT
	H	2	DMC 3823	Yellow-UL Pale
	⊕	2	DMC 3825	Pumpkin-Pale
	♠	2	DMC 3826	Golden Brown
	1	2	DMC 3854	Autumn Gold-MD
	⊕	2	DMC 3855	Autumn Gold-LT
		2	DMC 3856	Mahogany-UL VY LT
	⊗	2	DMC 3857	Rosewood-DK
	n	2	DMC 3858	Rosewood-MD
	⌒	2	DMC 3859	Rosewood-LT
	▣	2	DMC 3860	Cocoa
	△	2	DMC 3861	Cocoa-LT
	+	2	DMC 3862	Mocha Beige-DK
	=	2	DMC 3863	Mocha Beige-MD
	⊕	2	DMC 3864	Mocha Beige-LT
	♡	2	DMC 3865	Winter White

**Notes:**

The middle of this pattern can be found on page 3 and is 101 stitches across and 50 stitches down.

Pattern layout using page numbers in top left.

1 2 3 4 5  
6 7 8 9 10

**Usage Summary**

**Strands Per Skein:** 6

**Skein Length:** 313.0 in

Type	Number	Full	Half	Quarter	Petite	Back(in)	Str(in)	Spec(in)	French	Bead	Skein Est.
DMC 152	152	348	0	0	0	0.0	0.0	0.0	0	0	1.000
DMC 160	160	40	0	0	0	0.0	0.0	0.0	0	0	1.000
DMC 169	169	192	0	0	0	0.0	0.0	0.0	0	0	1.000
DMC 224	224	139	0	0	0	0.0	0.0	0.0	0	0	1.000
DMC 300	300	119	0	0	0	0.0	0.0	0.0	0	0	1.000
DMC 310	310	1817	0	0	0	0.0	0.0	0.0	0	0	2.000
DMC 315	315	141	0	0	0	0.0	0.0	0.0	0	0	1.000
DMC 317	317	331	0	0	0	0.0	0.0	0.0	0	0	1.000
DMC 318	318	79	0	0	0	0.0	0.0	0.0	0	0	1.000
DMC 400	400	78	0	0	0	0.0	0.0	0.0	0	0	1.000
DMC 402	402	277	0	0	0	0.0	0.0	0.0	0	0	1.000
DMC 407	407	230	0	0	0	0.0	0.0	0.0	0	0	1.000
DMC 413	413	151	0	0	0	0.0	0.0	0.0	0	0	1.000
DMC 414	414	596	0	0	0	0.0	0.0	0.0	0	0	1.000
DMC 420	420	33	0	0	0	0.0	0.0	0.0	0	0	1.000
DMC 434	434	38	0	0	0	0.0	0.0	0.0	0	0	1.000
DMC 435	435	185	0	0	0	0.0	0.0	0.0	0	0	1.000
DMC 436	436	201	0	0	0	0.0	0.0	0.0	0	0	1.000
DMC 445	445	166	0	0	0	0.0	0.0	0.0	0	0	1.000
DMC 451	451	639	0	0	0	0.0	0.0	0.0	0	0	1.000
DMC 452	452	318	0	0	0	0.0	0.0	0.0	0	0	1.000
DMC 535	535	123	0	0	0	0.0	0.0	0.0	0	0	1.000
DMC 613	613	36	0	0	0	0.0	0.0	0.0	0	0	1.000
DMC 632	632	251	0	0	0	0.0	0.0	0.0	0	0	1.000
DMC 645	645	31	0	0	0	0.0	0.0	0.0	0	0	1.000
DMC 648	648	491	0	0	0	0.0	0.0	0.0	0	0	1.000
DMC 725	725	110	0	0	0	0.0	0.0	0.0	0	0	1.000
DMC 726	726	161	0	0	0	0.0	0.0	0.0	0	0	1.000
DMC 728	728	20	0	0	0	0.0	0.0	0.0	0	0	1.000
DMC 744	744	94	0	0	0	0.0	0.0	0.0	0	0	1.000
DMC 758	758	116	0	0	0	0.0	0.0	0.0	0	0	1.000
DMC 779	779	826	0	0	0	0.0	0.0	0.0	0	0	1.000
DMC 801	801	20	0	0	0	0.0	0.0	0.0	0	0	1.000
DMC 814	814	602	0	0	0	0.0	0.0	0.0	0	0	1.000
DMC 815	815	301	0	0	0	0.0	0.0	0.0	0	0	1.000
DMC 838	838	292	0	0	0	0.0	0.0	0.0	0	0	1.000
DMC 840	840	29	0	0	0	0.0	0.0	0.0	0	0	1.000
DMC 841	841	103	0	0	0	0.0	0.0	0.0	0	0	1.000
DMC 842	842	522	0	0	0	0.0	0.0	0.0	0	0	1.000
DMC 844	844	95	0	0	0	0.0	0.0	0.0	0	0	1.000
DMC 902	902	353	0	0	0	0.0	0.0	0.0	0	0	1.000
DMC 918	918	101	0	0	0	0.0	0.0	0.0	0	0	1.000
DMC 919	919	58	0	0	0	0.0	0.0	0.0	0	0	1.000
DMC 930	930	57	0	0	0	0.0	0.0	0.0	0	0	1.000
DMC 938	938	464	0	0	0	0.0	0.0	0.0	0	0	1.000
DMC 945	945	292	0	0	0	0.0	0.0	0.0	0	0	1.000
DMC 976	976	20	0	0	0	0.0	0.0	0.0	0	0	1.000
DMC 977	977	161	0	0	0	0.0	0.0	0.0	0	0	1.000
DMC 3041	3041	377	0	0	0	0.0	0.0	0.0	0	0	1.000
DMC 3064	3064	121	0	0	0	0.0	0.0	0.0	0	0	1.000
DMC 3078	3078	55	0	0	0	0.0	0.0	0.0	0	0	1.000

Type	Number	Full	Half	Quarter	Petite	Back(in)	Str(in)	Spec(in)	French	Bead	Skein	Est.
■ DMC	3371	1260	0	0	0	0.0	0.0	0.0	0	0	1.000	
■ DMC	3740	624	0	0	0	0.0	0.0	0.0	0	0	1.000	
■ DMC	3771	120	0	0	0	0.0	0.0	0.0	0	0	1.000	
■ DMC	3772	452	0	0	0	0.0	0.0	0.0	0	0	1.000	
■ DMC	3776	139	0	0	0	0.0	0.0	0.0	0	0	1.000	
■ DMC	3787	41	0	0	0	0.0	0.0	0.0	0	0	1.000	
■ DMC	3790	35	0	0	0	0.0	0.0	0.0	0	0	1.000	
■ DMC	3799	184	0	0	0	0.0	0.0	0.0	0	0	1.000	
■ DMC	3822	90	0	0	0	0.0	0.0	0.0	0	0	1.000	
■ DMC	3823	26	0	0	0	0.0	0.0	0.0	0	0	1.000	
■ DMC	3825	287	0	0	0	0.0	0.0	0.0	0	0	1.000	
■ DMC	3826	70	0	0	0	0.0	0.0	0.0	0	0	1.000	
■ DMC	3854	486	0	0	0	0.0	0.0	0.0	0	0	1.000	
■ DMC	3855	261	0	0	0	0.0	0.0	0.0	0	0	1.000	
■ DMC	3856	175	0	0	0	0.0	0.0	0.0	0	0	1.000	
■ DMC	3857	322	0	0	0	0.0	0.0	0.0	0	0	1.000	
■ DMC	3858	219	0	0	0	0.0	0.0	0.0	0	0	1.000	
■ DMC	3859	253	0	0	0	0.0	0.0	0.0	0	0	1.000	
■ DMC	3860	484	0	0	0	0.0	0.0	0.0	0	0	1.000	
■ DMC	3861	853	0	0	0	0.0	0.0	0.0	0	0	1.000	
■ DMC	3862	84	0	0	0	0.0	0.0	0.0	0	0	1.000	
■ DMC	3863	266	0	0	0	0.0	0.0	0.0	0	0	1.000	
■ DMC	3864	217	0	0	0	0.0	0.0	0.0	0	0	1.000	
■ DMC	3865	52	0	0	0	0.0	0.0	0.0	0	0	1.000	